

Martin Way
London, SW20 9BT

£650,000 Freehold



'Blay' style house, new to the market in need of some updating, making this a superb property for any families looking for a house they can do work on and make their own. The property has three spacious bedrooms, two large reception rooms, leading onto a secluded rear garden. With off street parking to the front. This property has great potential for extension to both the loft and rear (subject to planning permission.)

MARTIN WAY, SW20

Approx. Gross Internal Floor Area

1062 Sq. ft/98.67 Sq. m

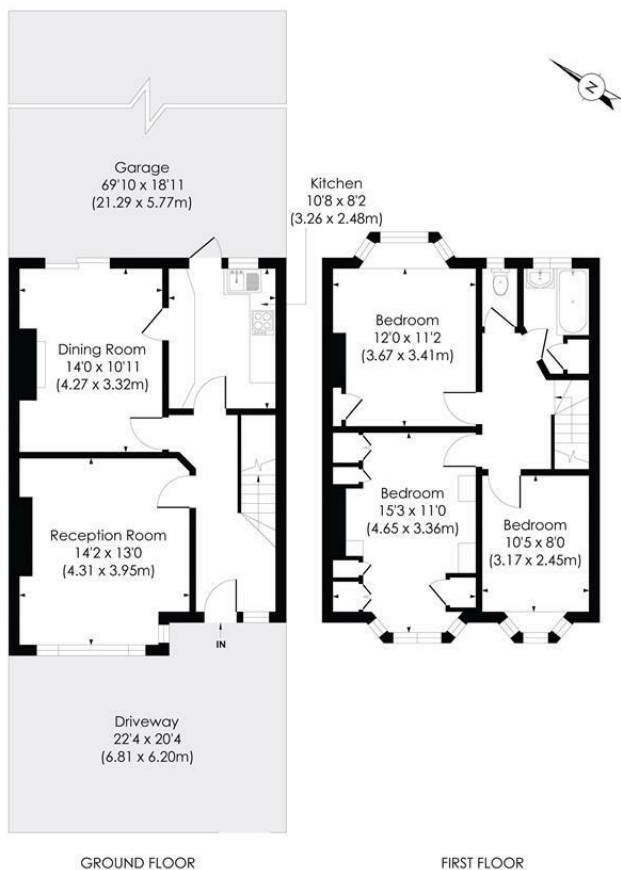

- Blay style house
- Three bedrooms
- Off Street Parking
- Possibility to extend subject to planning permission
- No Onward Chain
- Merton Council Tax Band - D
- EPC - E

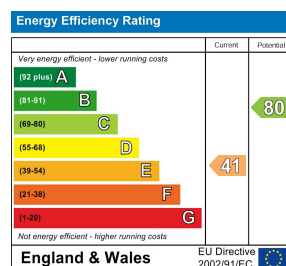

For Free Mortgage Quote and Best Mortgage Rates, call Ellisons Mortgage Advisor on 0208 543 1166



Although these particulars are believed to be correct, their accuracy is not guaranteed and they do not form part of any contract.

Celebrating 30 years of successful Sales and Lettings in Merton

